

first floor

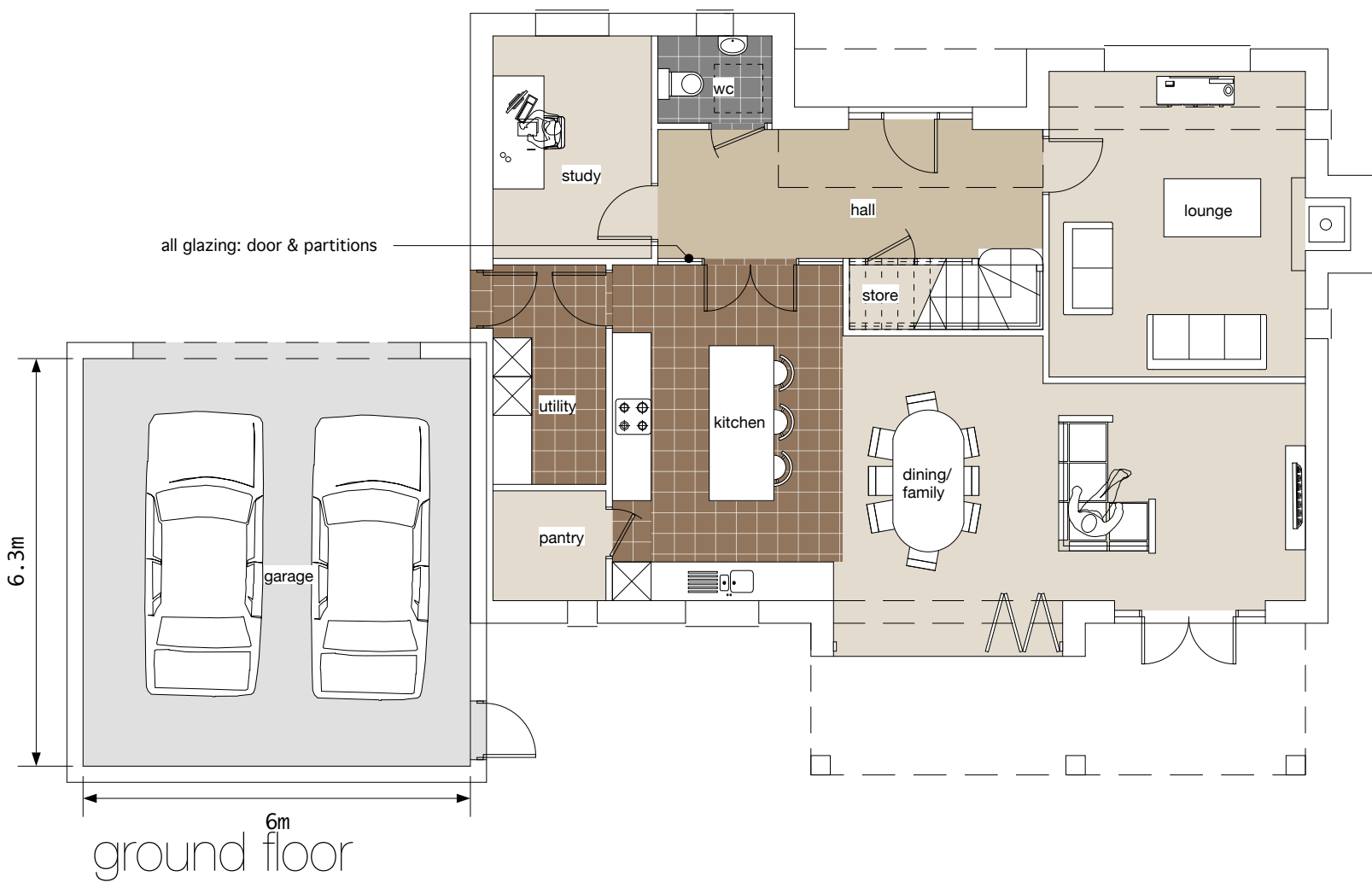

C	30.09.22	client's comments on 29.09.22
B	15.09.22	client's comments
A	18.07.22	floor area reduced
Rev	Date:	Action:
This drawing is copyright.		
Dimensions to be checked on site and any discrepancies reported to the Architect immediately.		
Do not scale, use figured dimensions only.		

<b>cfw</b> <b>ARCHITECTS</b>	
Ritchie and Karen Collins Chesnut Close Caerphilly	
Plot 04 plans	
1:100 @ A3	
2214 - 014	C
6 north road, cardiff. cf10 3du 029 2034 0491 www.cfw-architects.co.uk	

internal floor area - 199 sqm/ 2142 sqft  
garage floor area - 38 sqm/ 409 sqft

plot 4

1:100 @ A1